

MAILING ADDRESS	INSTALLATION A
CITY, STATE AND ZIP CODE	Sunset Trace Cir Palm City, FL 34990
APPROXIMATE START DATE AFTER APPROVALS & PERMITTING	SUBDIVISION
H W K S	Sunset Trace

Acrylic Vinyl Privacy

Mesh Type: 18x14 20x20 20x30

Single / Double / Safety / Temp. / Impact / Insulated

Glass Thickness: 1/8 3/16 1/4 5/16 7/16 13/16

Glass Color: Clear / Grey / Bronze / Solarcool / Low-E

Window Type:

Beam(s) Type: code

Uprights: 3" wall system

Aluminum Roof: Insulated / Non-Insulated 3"

Doors: 1-STD 30X68

Chair Rail: 32"

Kickplate: Insulated / Non-Insulated Ø

Gutters: 3" E

Frame Color: White / Bronze / Ivory

Permit yes Approval by owner

Elect. Ø

Storm Protection: Ø

Concrete: Yes No



Proposal Price: _____

CONTRACTOR MAY WITHDRAW THIS PROPOSAL IF NOT ACCEPTED WITHIN 30 DAYS

A survey or a plot plan and complete legal description is required on all glass rooms and aluminum roofs.

- CONDITIONS**
1. It is understood that there are no verbal agreements and all items discussed are covered by this written contract - this is a proposal until signed by an officer of the corporation at which time it becomes an executed contract.
 2. A full one year unconditional guarantee against defects in purchased assemblies, materials and workmanship issued and take effect at completion. Any warranty work necessary, however, shall not be done until such time as final payment. Owner's failure to make full payments to contractor according to the contract and work orders shall void this guarantee.
 3. Any changes after 14 days of signing will be charged accordingly.
 4. Deposit is non-refundable after materials have been ordered.
 5. Credit card fees apply to each transaction.
 6. Payment will be made as outlined. Owner agrees to pay all attorney fees if this contract should go to court for collection for any reason, and pay 1-1/2% interest per month on unpaid balance.
 7. Any cracks greater than 1/8 inch in width will be repaired by surface patching or painting. Builder is not responsible for color variations. Any cracks greater than 1/4 inch in width or 1/8 inch in vertical displacement will be repaired by surface patching or other remedies. Cracks exceeding 1/4 inch in width or 1/4 inch in vertical displacement will be repaired by patching or other remedies. The problem will be corrected so that the defect is not readily noticeable.

"Section 501.025, Florida Statutes, (Consumer Protection) provides that "...the buyer has the right to cancel a home solicitation sale until midnight of the third business day after the day on which the buyer signs an agreement..."

TERMS AND CONDITIONS ON BACK SIDE OF THIS CONTRACT

The undersigned acknowledges receipt of a true copy of this contract and acknowledges that he/she has read and understands, accepts & agrees with the terms and conditions stated herein. **We Do Not Send Invoices. Balance Due On Completion.**

Purchaser: _____ Date: _____

Contract Price	
50% Deposit	
Concrete	
Start	
Balance Due	

* Screen Room Specifications approved by the BOB 2012.

to hit

cut House overhang back

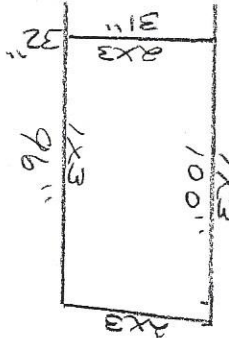

36" 2x3 post 96"

House 1

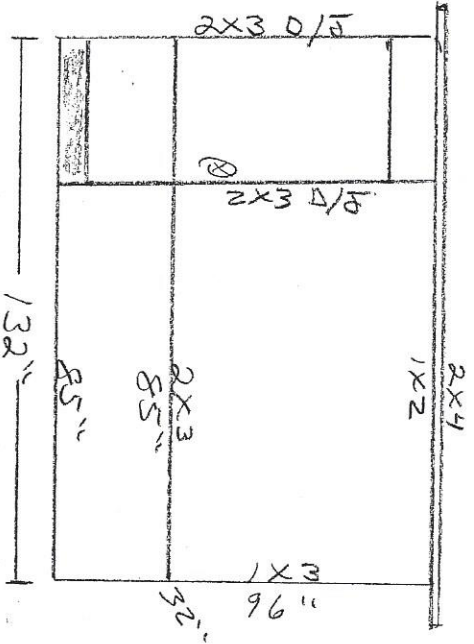
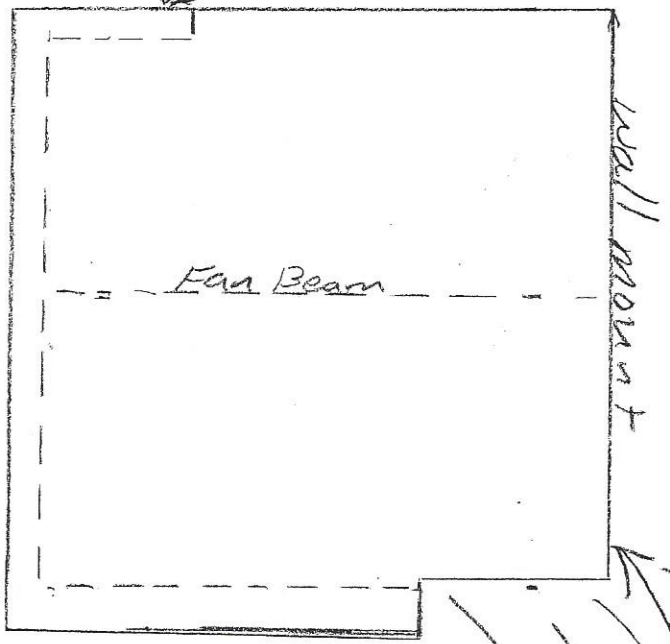

High at house 120 wall 120

205'

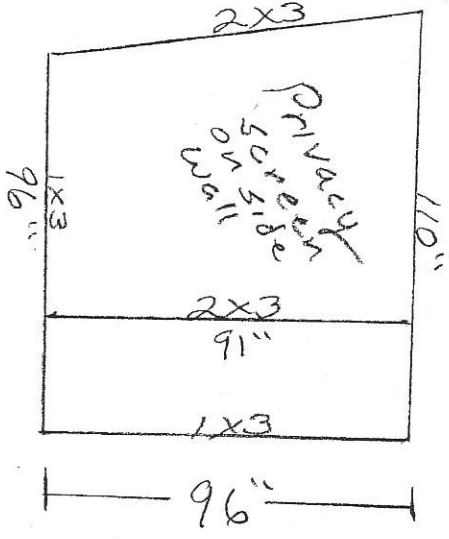

132 2x3 post 96"

Screen mesh, 20x20 Privacy screen on 8' wall